

ELEVATION

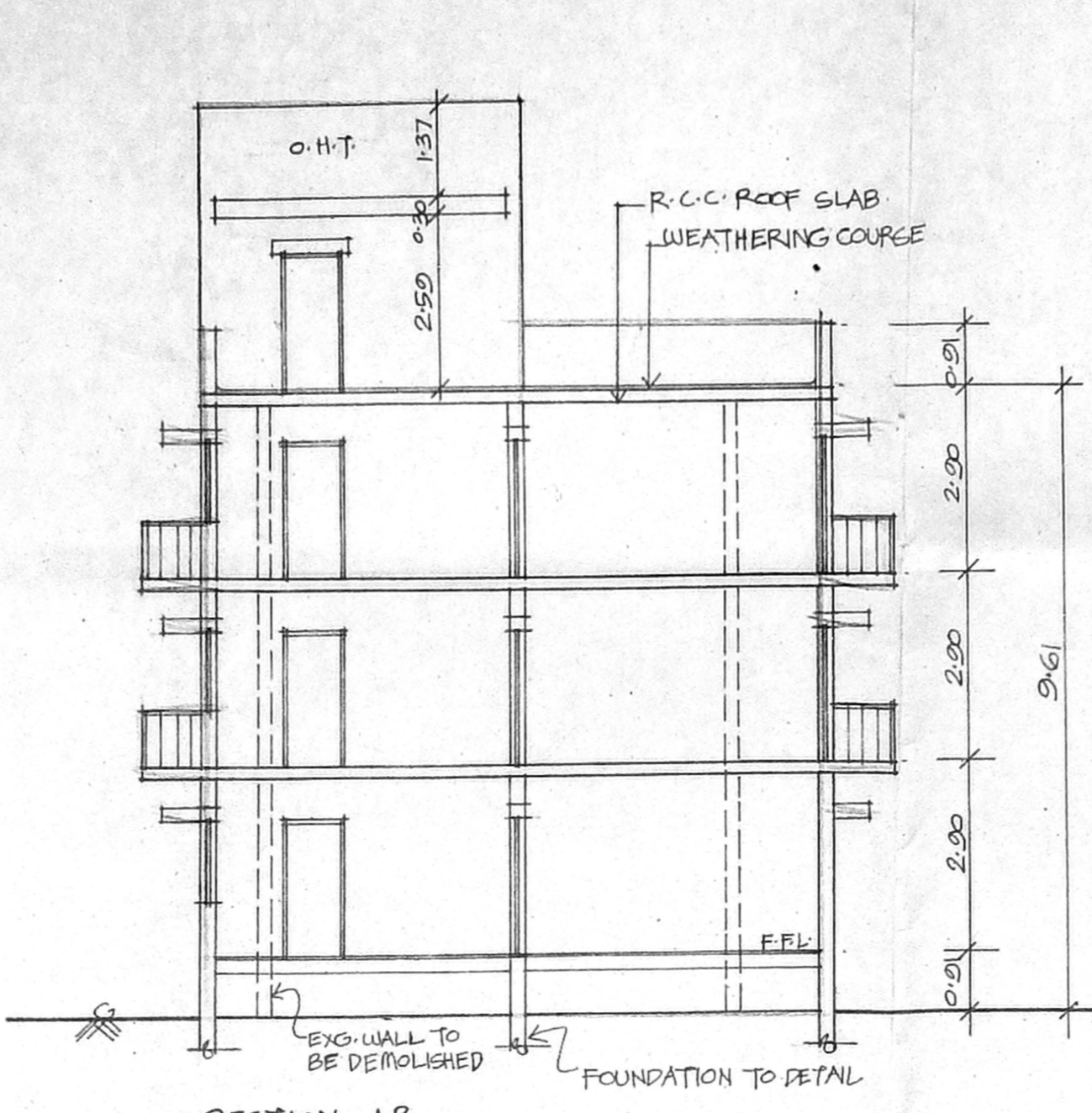

SECTION - AB

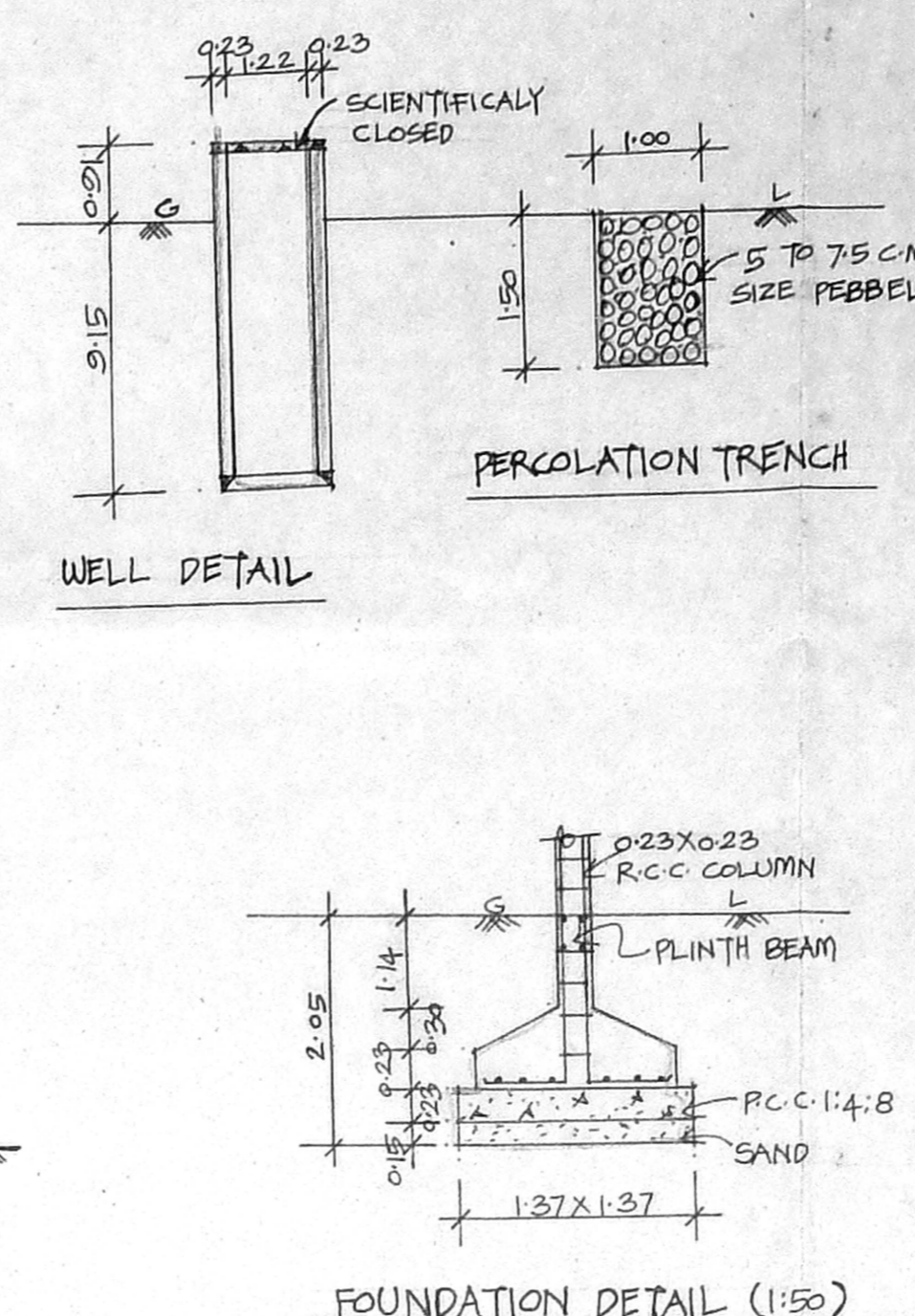

FOUNDATION DETAIL (1:50)

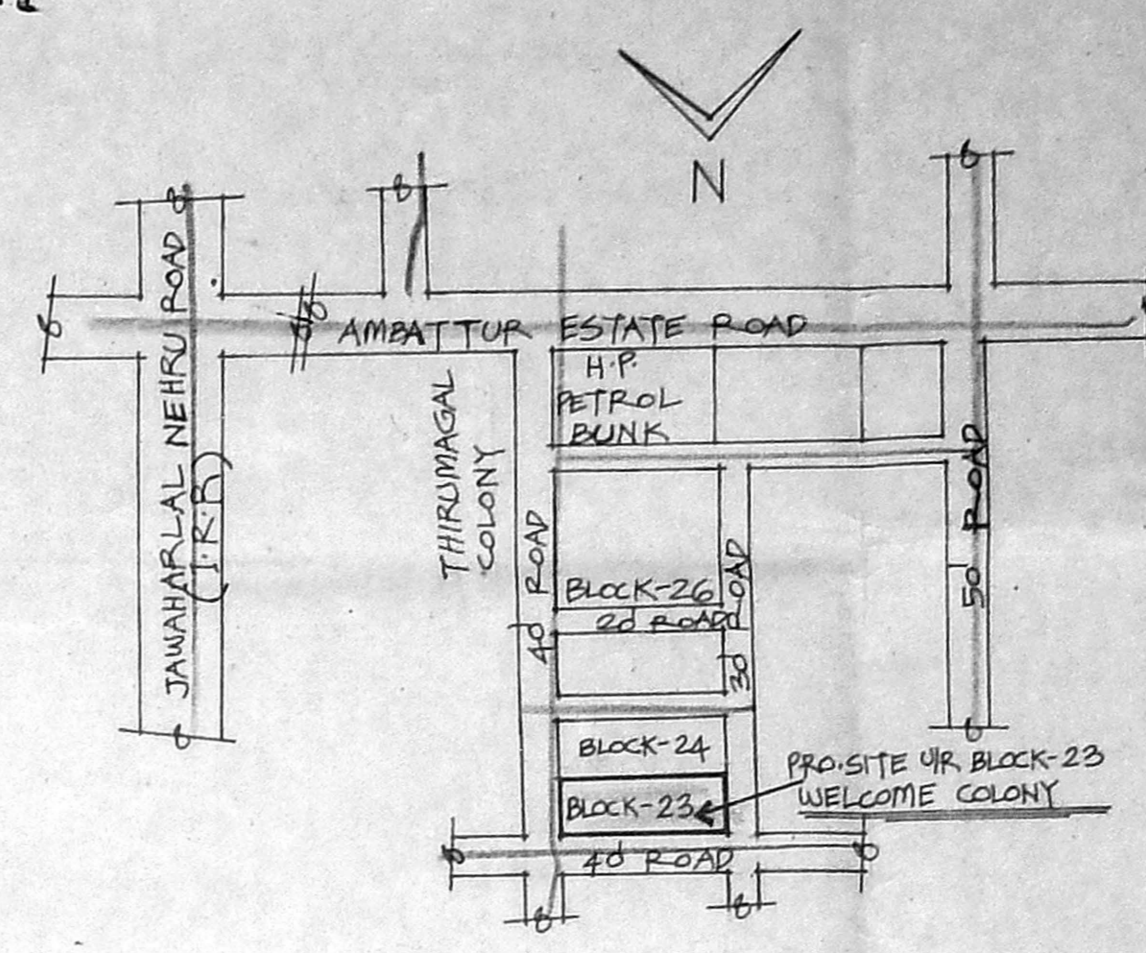

KEY PLAN (NOT TO SCALE)

**SPECIFICATION**  
 P.C.C 1:4:8 IN FOUNDATION  
 SAND FILL IN FOUNDATION  
 BRICK WORK IN C.M 1:5  
 PLASTERING IN C.M 1:4  
 R.C.C WORKS IN 1:2:4  
 B.O. 19108/201  
**OMDA (B) NO. 1**  
 C. No.

**JOINERY DETAIL**

	Asst.	Scrutiny
D DOOR	P. A. 100/10/13	101
D1 "		0.91X 2.13
D2 "		0.76X 2.13
W WINDOW		1.85X 1.22
W1 "		1.37X 1.22
W2 "		0.91X 1.22
V VENTILATOR		0.61X 0.61
V1 "		0.91X 0.61
V2 "		1.22X 0.61
G M-S GRILL		1.83X 1.22

**COLOUR INDEX**

[Symbol]	EXISTING WORK
[Symbol]	PROPOSAL
[Symbol]	PLOT BOUNDARY
[Symbol]	ROAD
[Symbol]	TO BE DEMOLISHED

**AREA DETAIL**

PLAT AREA	586.38 SQ.M.		
EXISTING	201.25 SQ.M.	4.45	245.79 SQ.M.
PROPOSAL	201.25 "	7.43	275.63 "
TOTAL	603.75 "	193.30 "	797.05 "

F.S.I : 1.36      COVERAGE : 42%

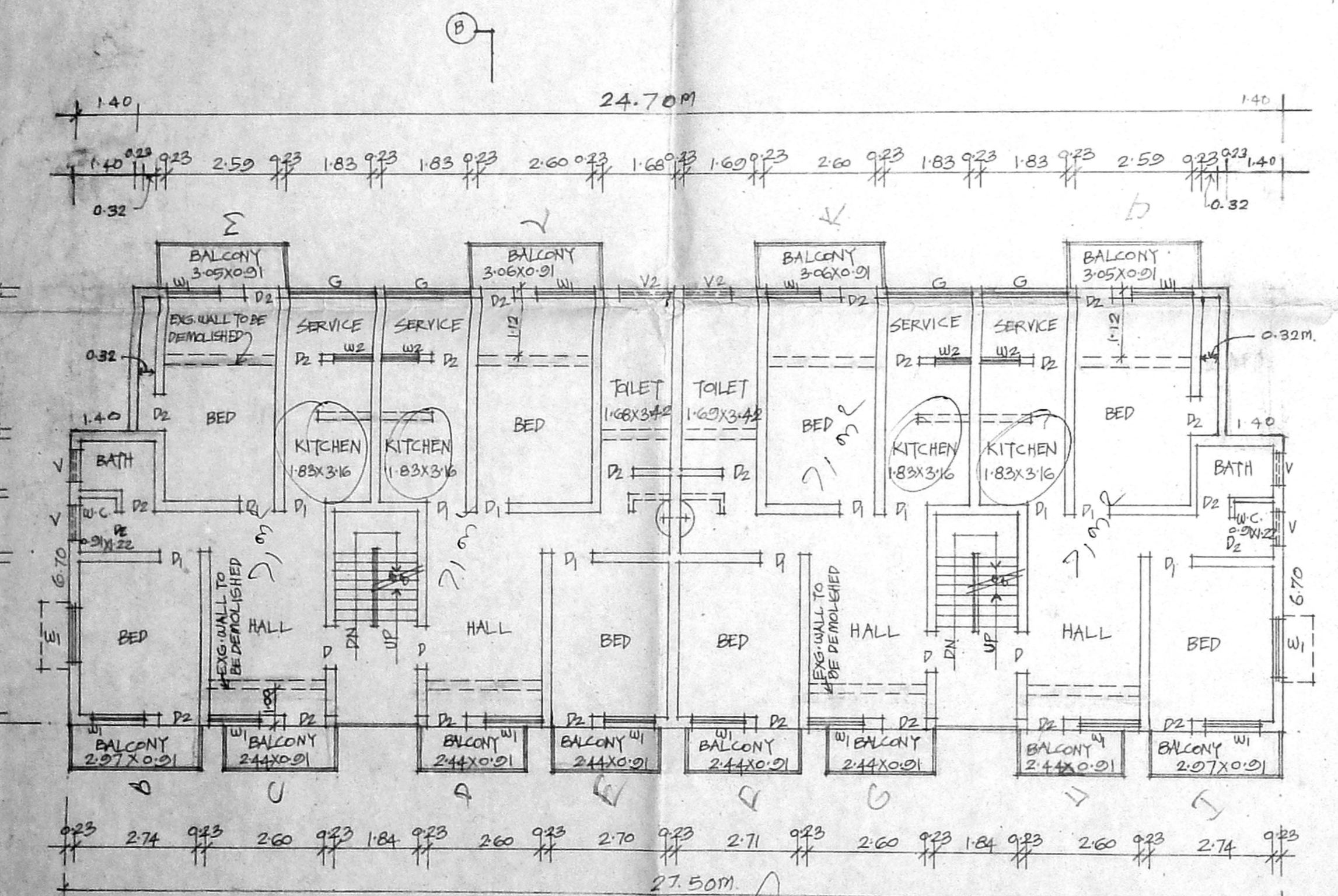

TYPICAL FLOOR PLAN (FIRST & SECOND)

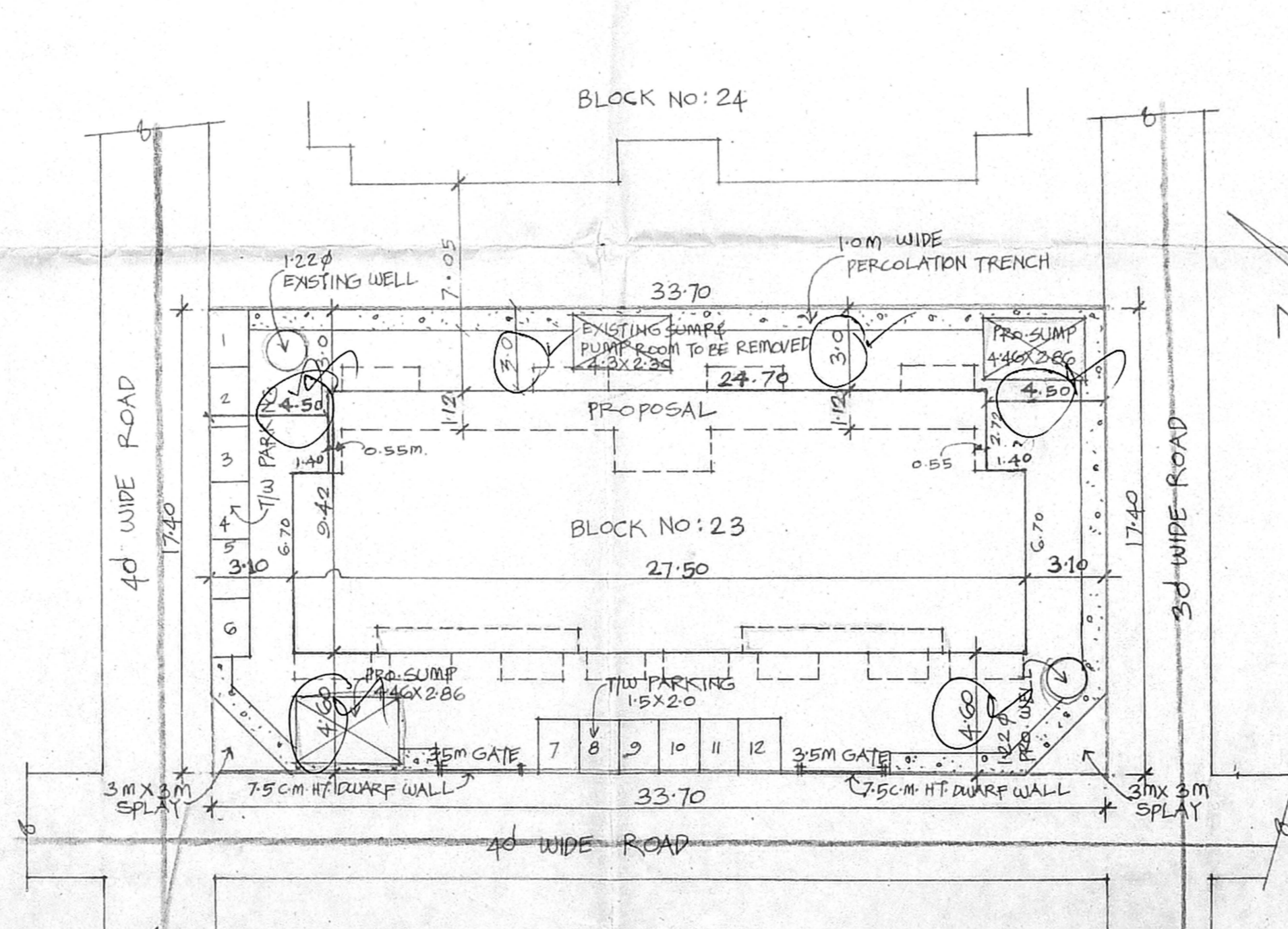

SITE PLAN (SCALE 1:200)

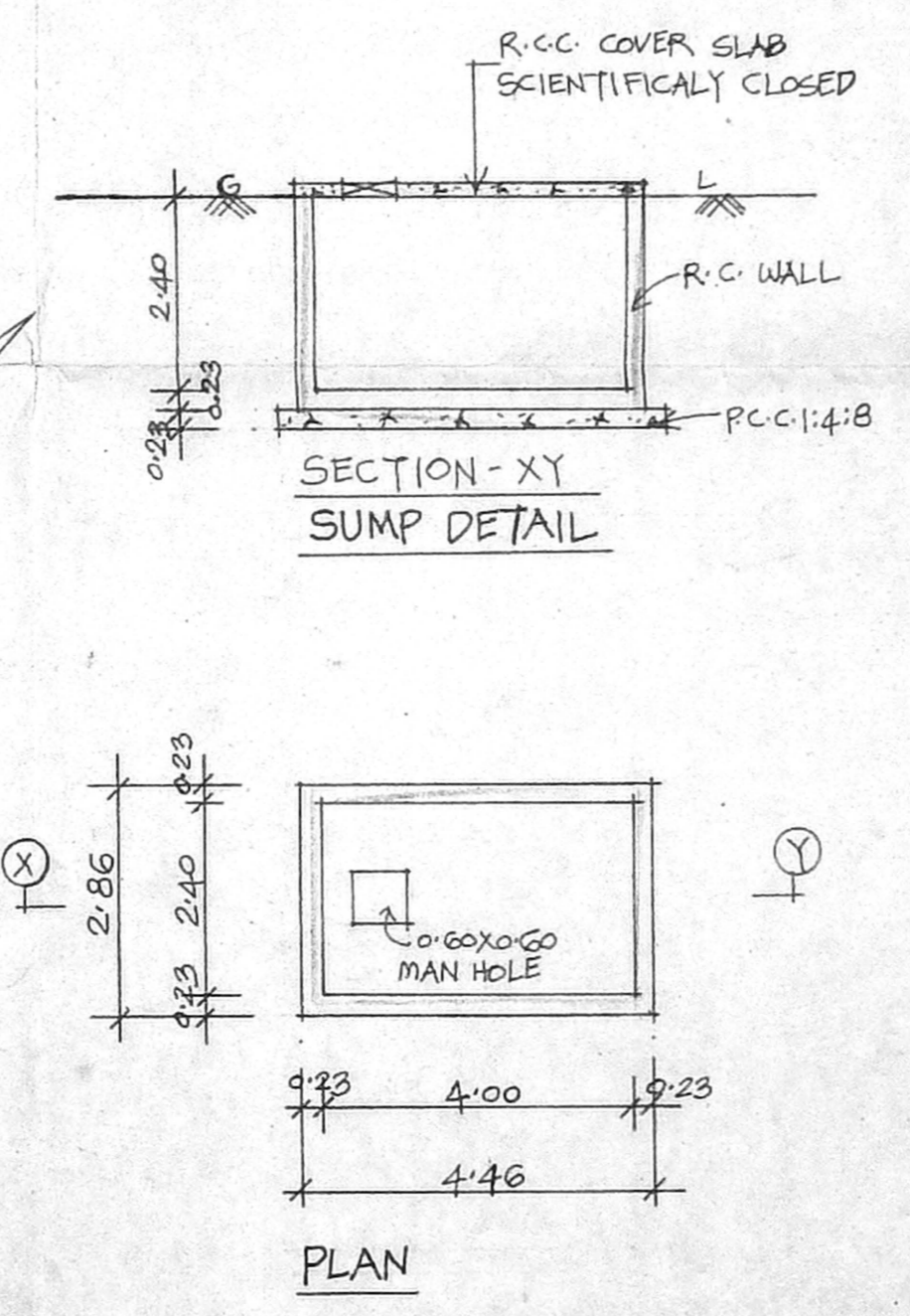

SECTION - XY SUMP DETAIL

PLAN

PLAN SHOWING THE PROPOSED ADDITIONS TO THE EXISTING BUILDING AT BLOCK NO. 23 WESTERN APARTMENTS, TNHB H.I.G. FLATS, ANNANAGAR WEST EXTENSION, S.NO:176 PART OF PADI VILLAGE.

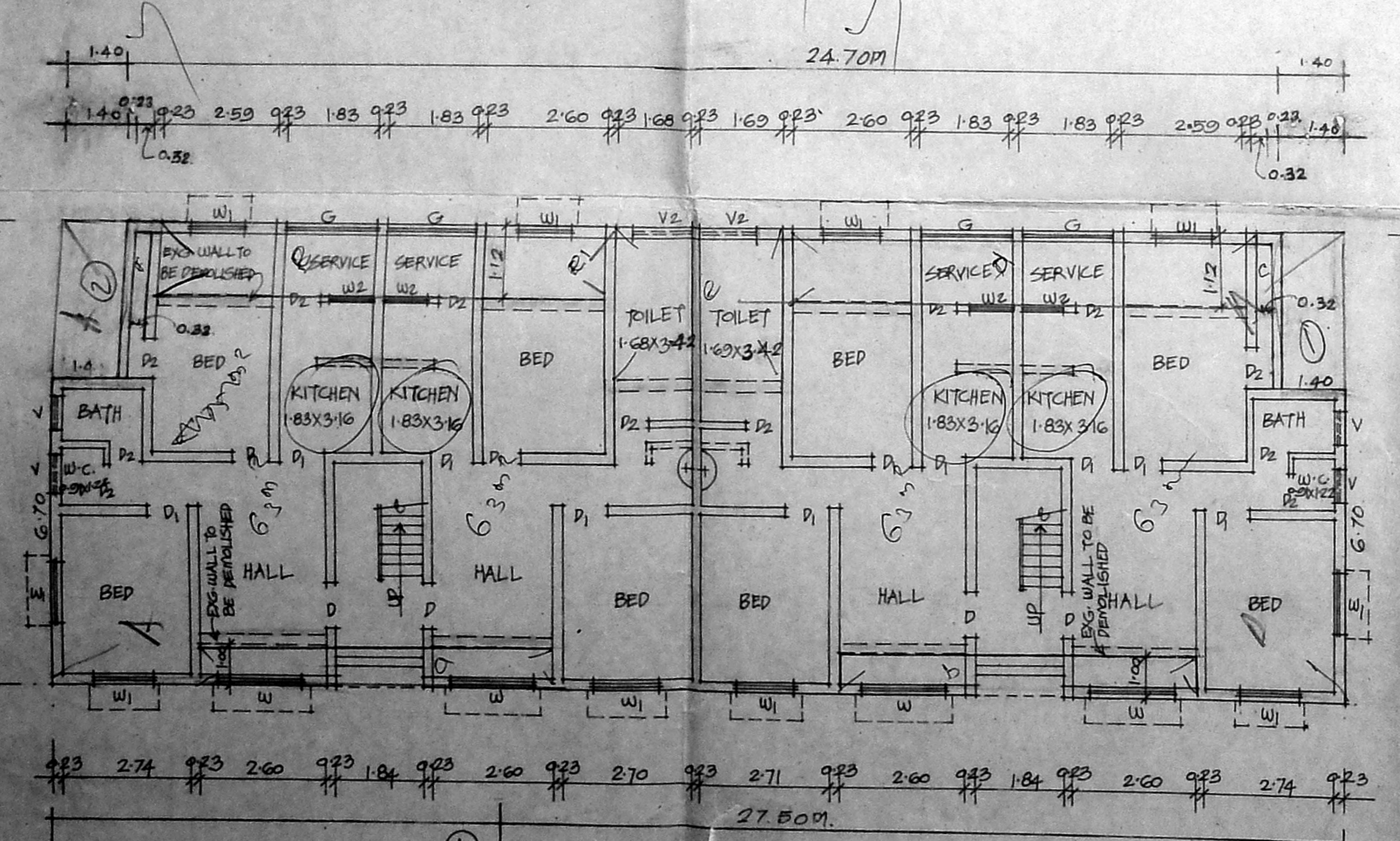

GROUND FLOOR PLAN (SCALE 1:100)

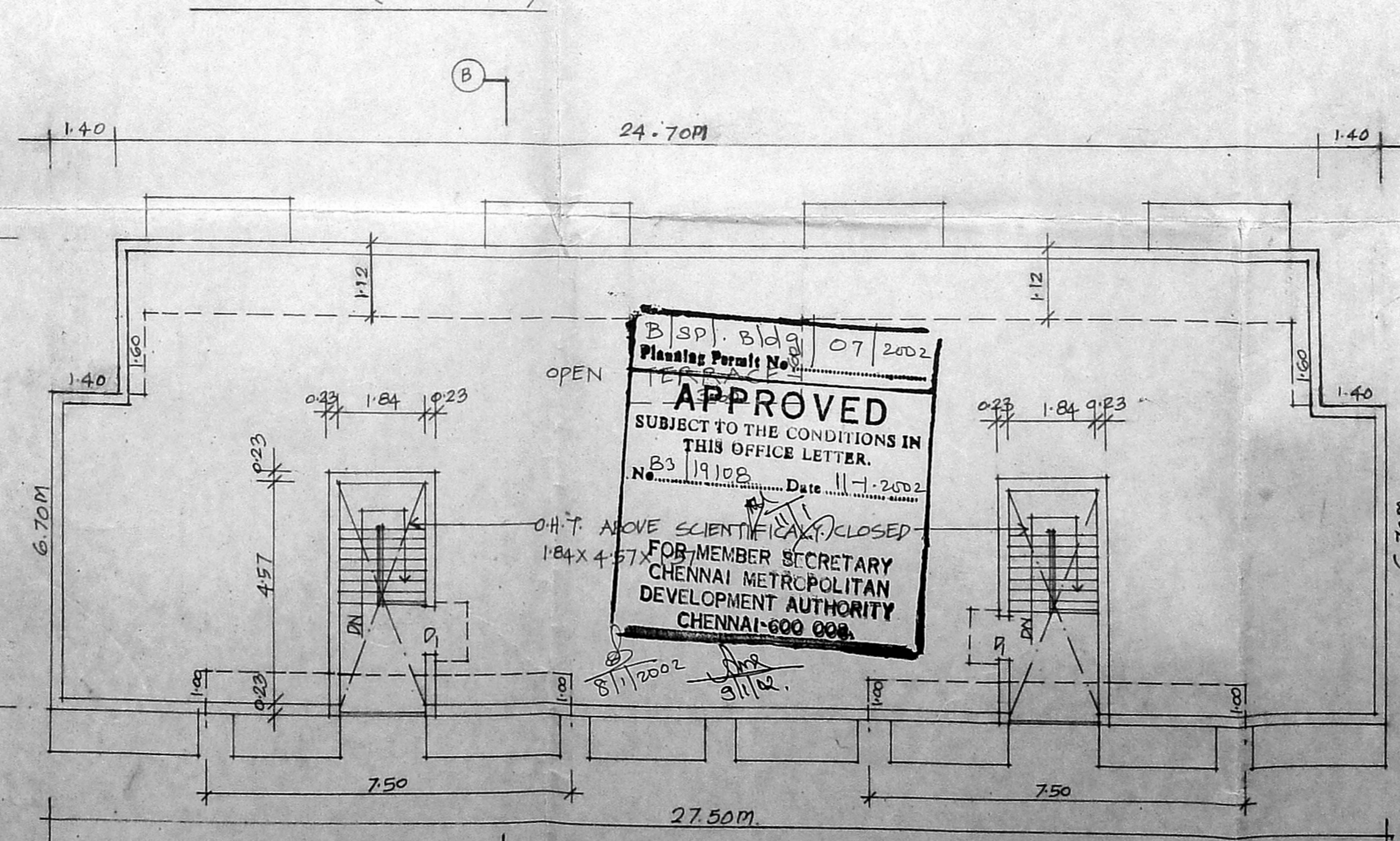

TERRACE PLAN

Total 12 dwellings

**APPROVED**  
 SUBJECT TO THE CONDITIONS IN THIS OFFICE LETTER.  
 No. B3 19108 Date 11.11.2002  
 FOR MEMBER SECRETARY  
 CHENNAI METROPOLITAN  
 DEVELOPMENT AUTHORITY  
 CHENNAI-600 006.

OFFICE COPY

PRESIDENT  
 BLOCK NO. 23  
 WESTERN APARTMENTS WELFARE ASSN.  
 ANNANAGAR WEST EXTENSION  
 ANNANAGAR WEST 101

K. SELVAM, B.E. AME, C.Eng (I) A.I.V.  
 Consulting Civil Engineer Chartered Engineer  
 Approved Valuer Licensed Surveyor  
 Class-I, Reg. No. 78/2001-2002  
 Corporation of Chennai,  
 NEW No. 9, Old No. 254,  
 Mogappair East, Chennai-600 050.  
 Phone: 6562050.

LICENSED SURVEYOR